

Arizona Self-Sufficiency Matrix

Key Features in Self-Sufficiency Matrix

Three Key Features:

1. 18 domains in the Self-Sufficiency Matrix
2. Client's status on each domain is measured by a 5-point scale
3. Not Applicable (N/A) and Don't Know (Unknown) are available for all domains

Domains and Scale

Domain	Scale
Income	
Employment	
Shelter	1 = In Crisis
Food	
Childcare	2 = Vulnerable
Children's Education	
Adult Education	3 = Safe
Legal	
Health Care	4 = Building Capacity
Life Skills	
Mental Health	5 = Empowered
Substance Abuse	
Family Relations	Don't Know (Unknown)
Mobility	
Community Involvement	N/A = Not Applicable
Safety	
Parenting Skills	
Credit History	

Self-Determination and Skills - Income

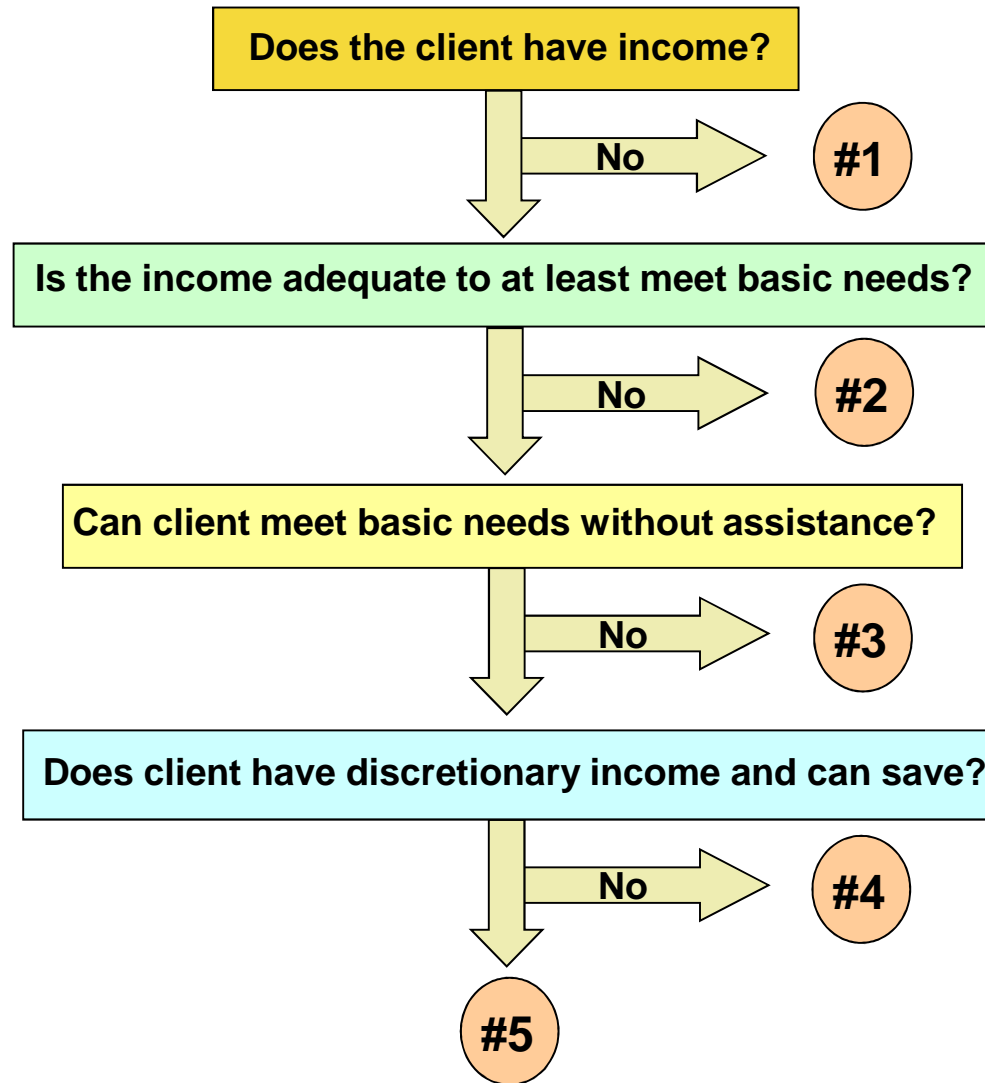

Self-Determination and Skills - Employment

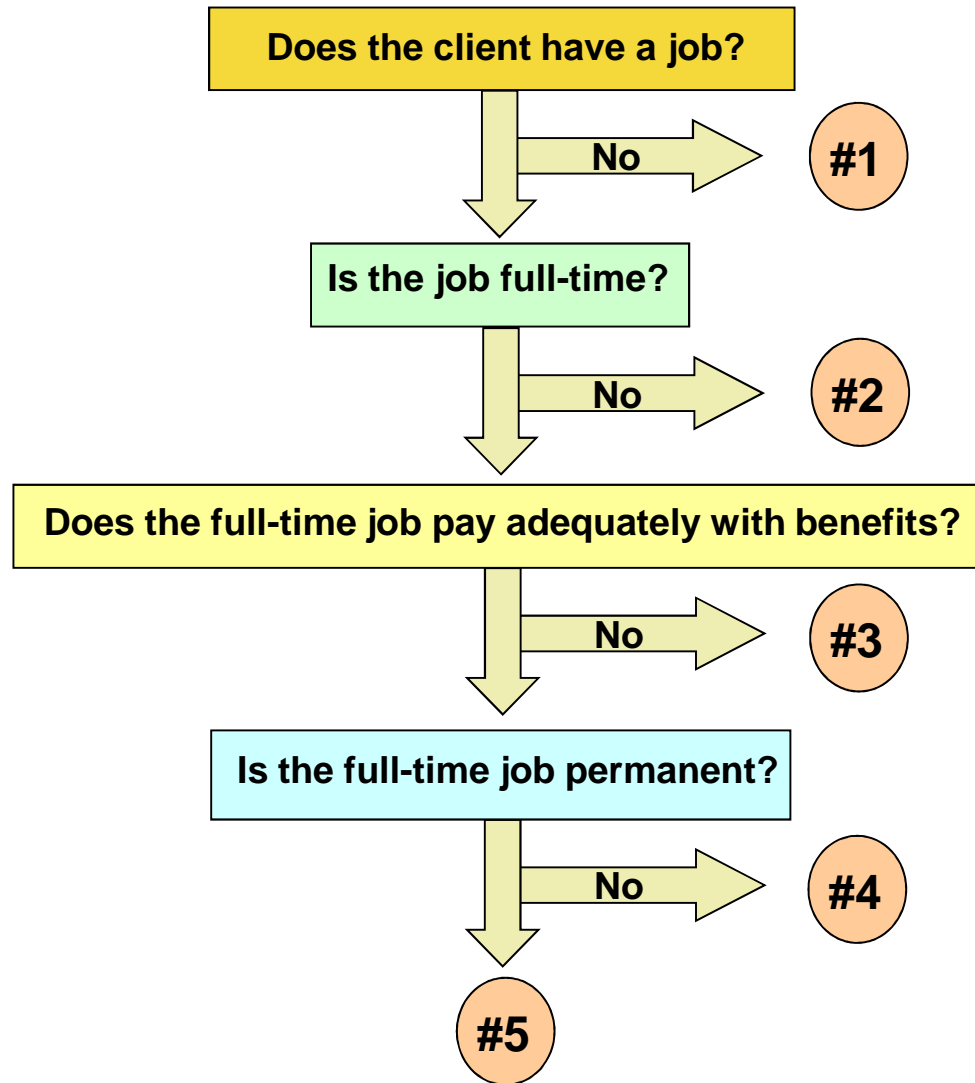

Self-Determination and Skills - Shelter

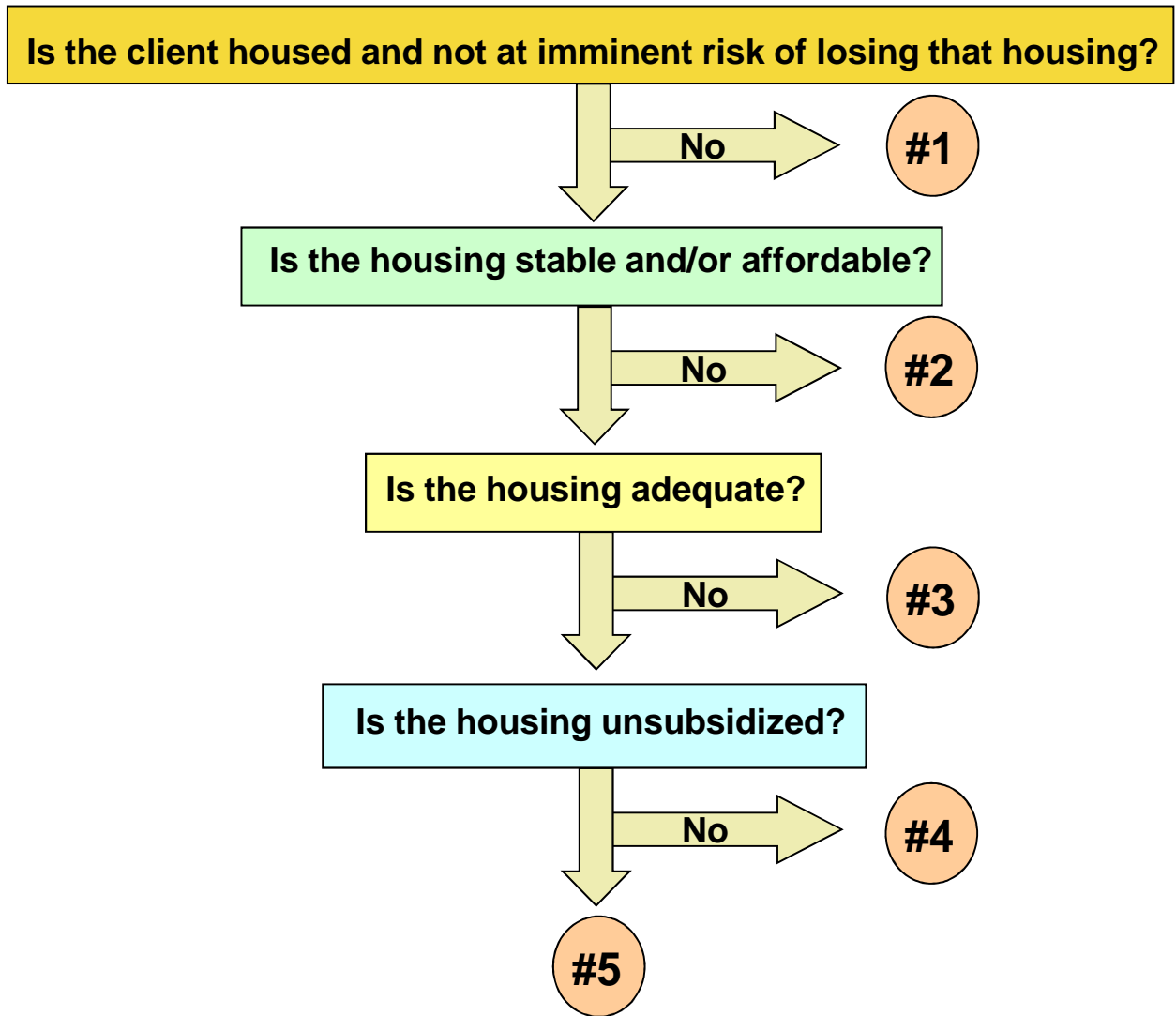

Self-Determination and Skills - Food

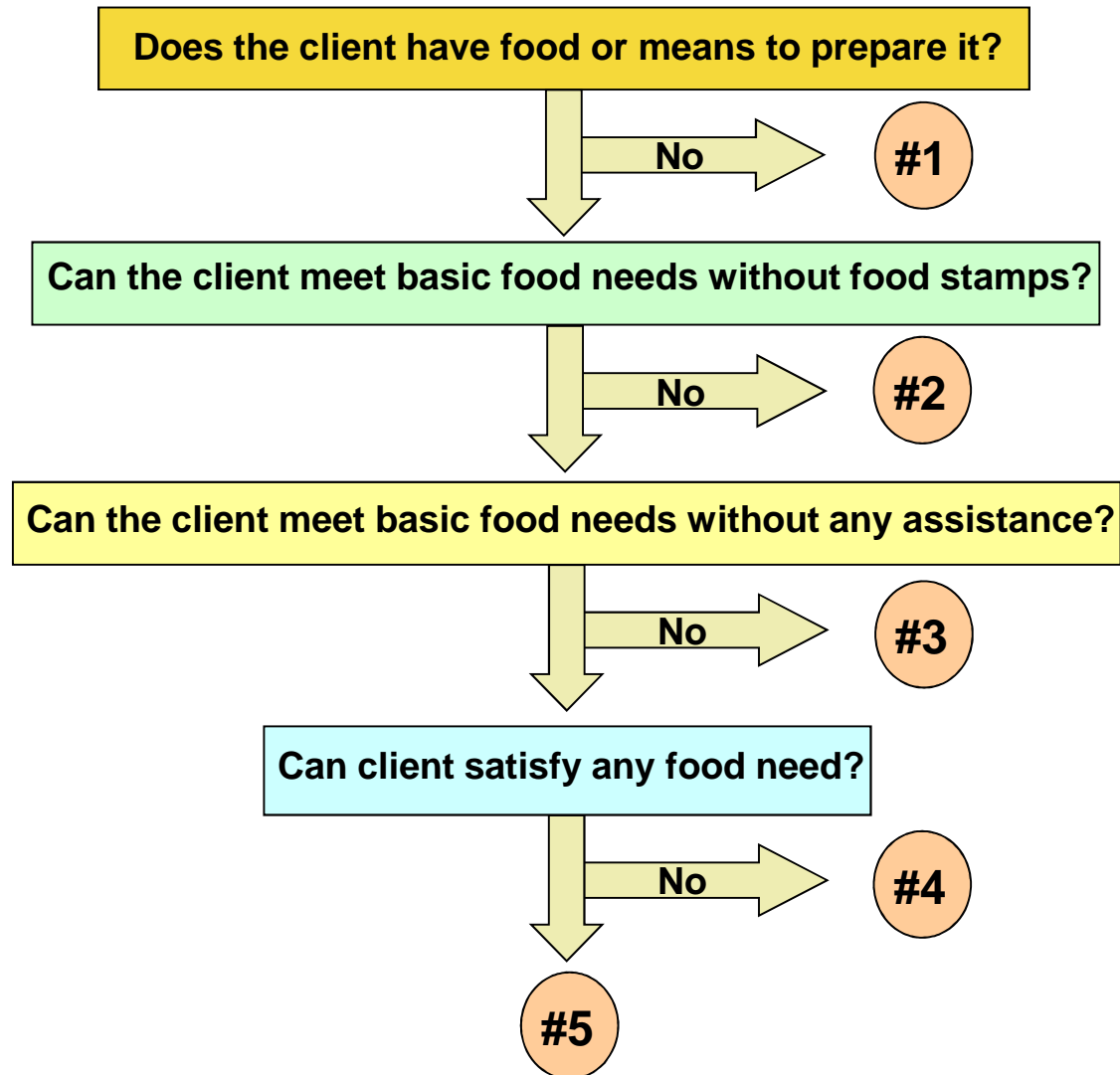

Self-Determination and Skills - Childcare

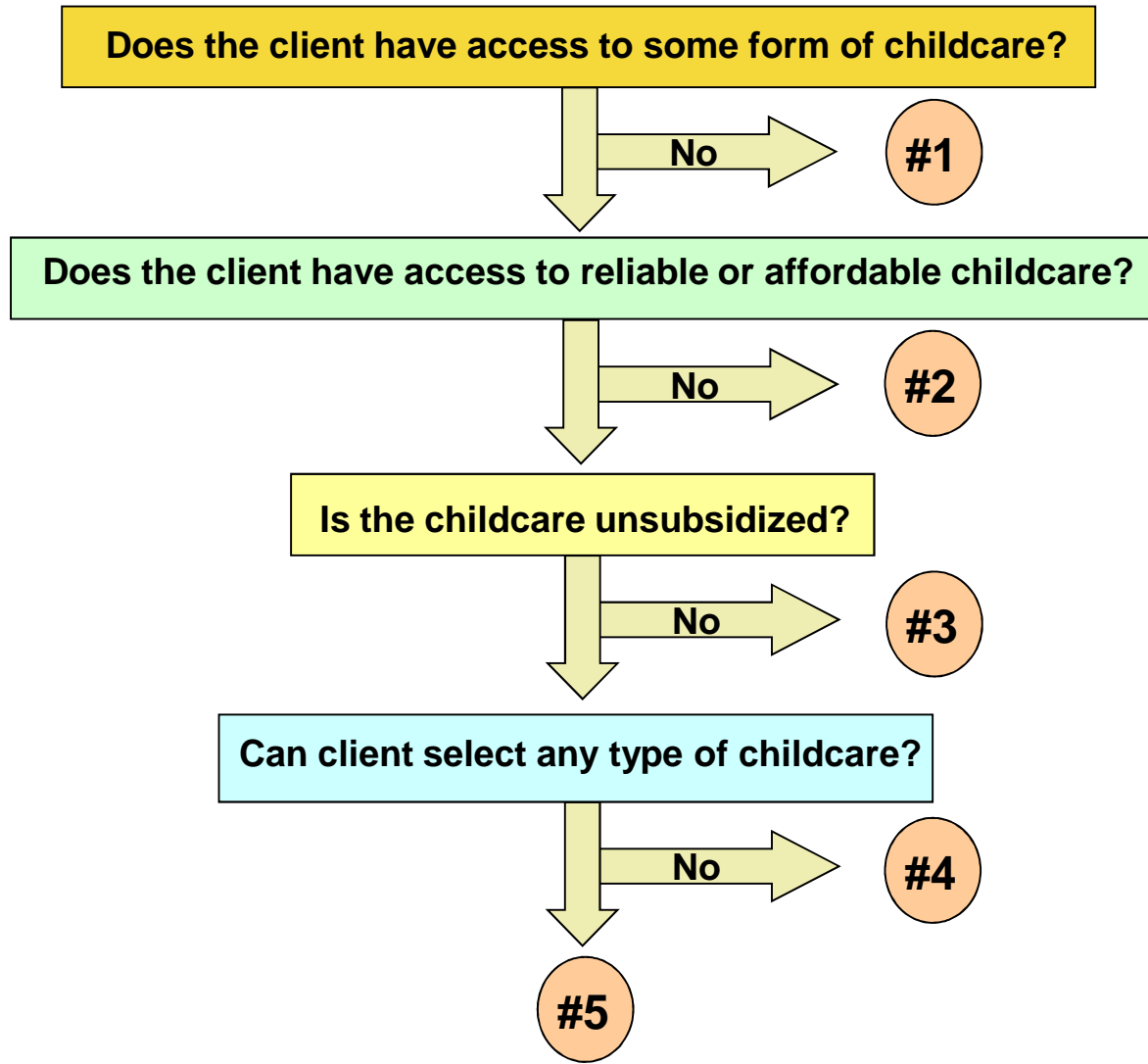

Self-Determination and Skills – Children’s Education

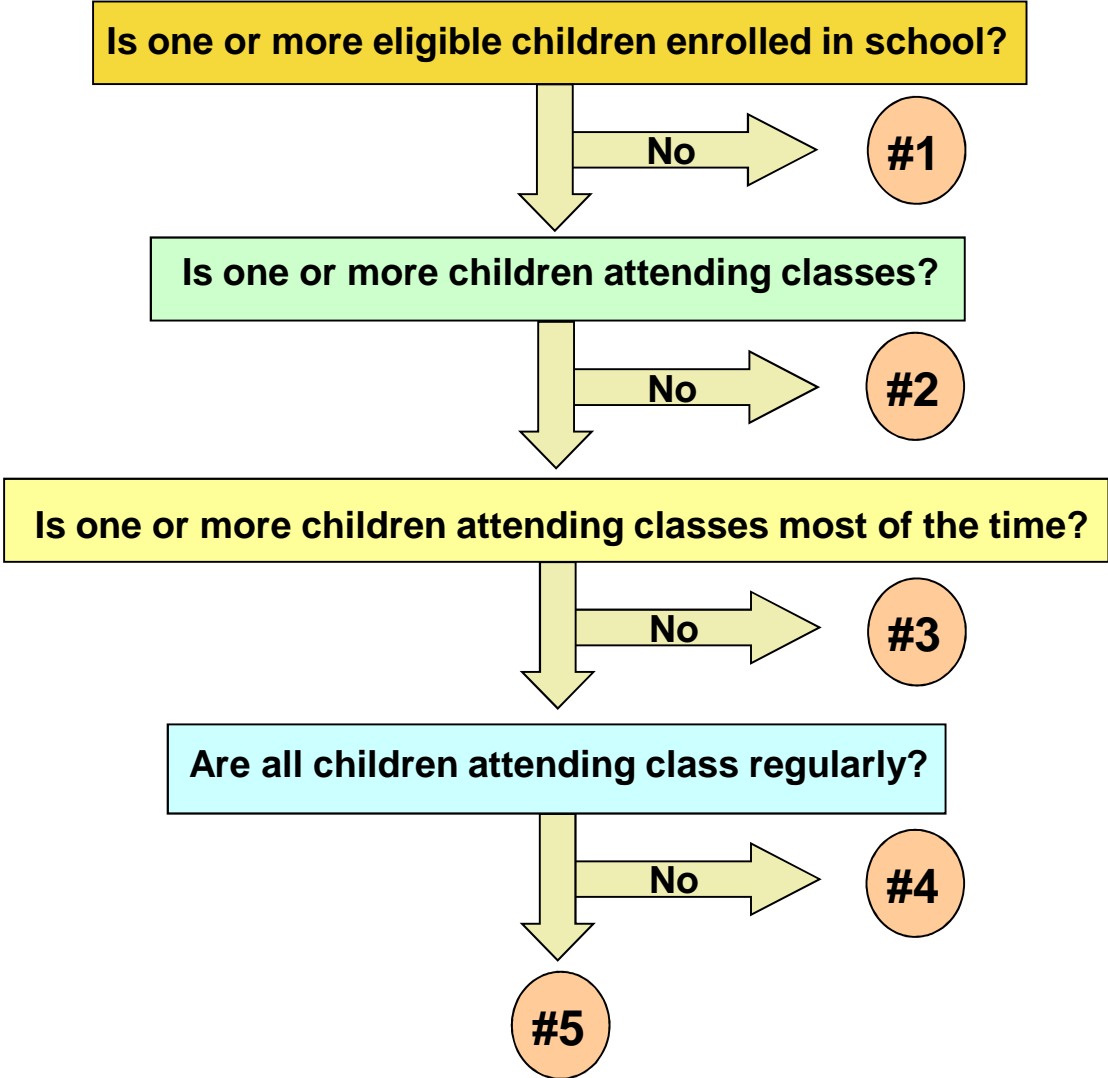

Self-Determination and Skills – Adult Education

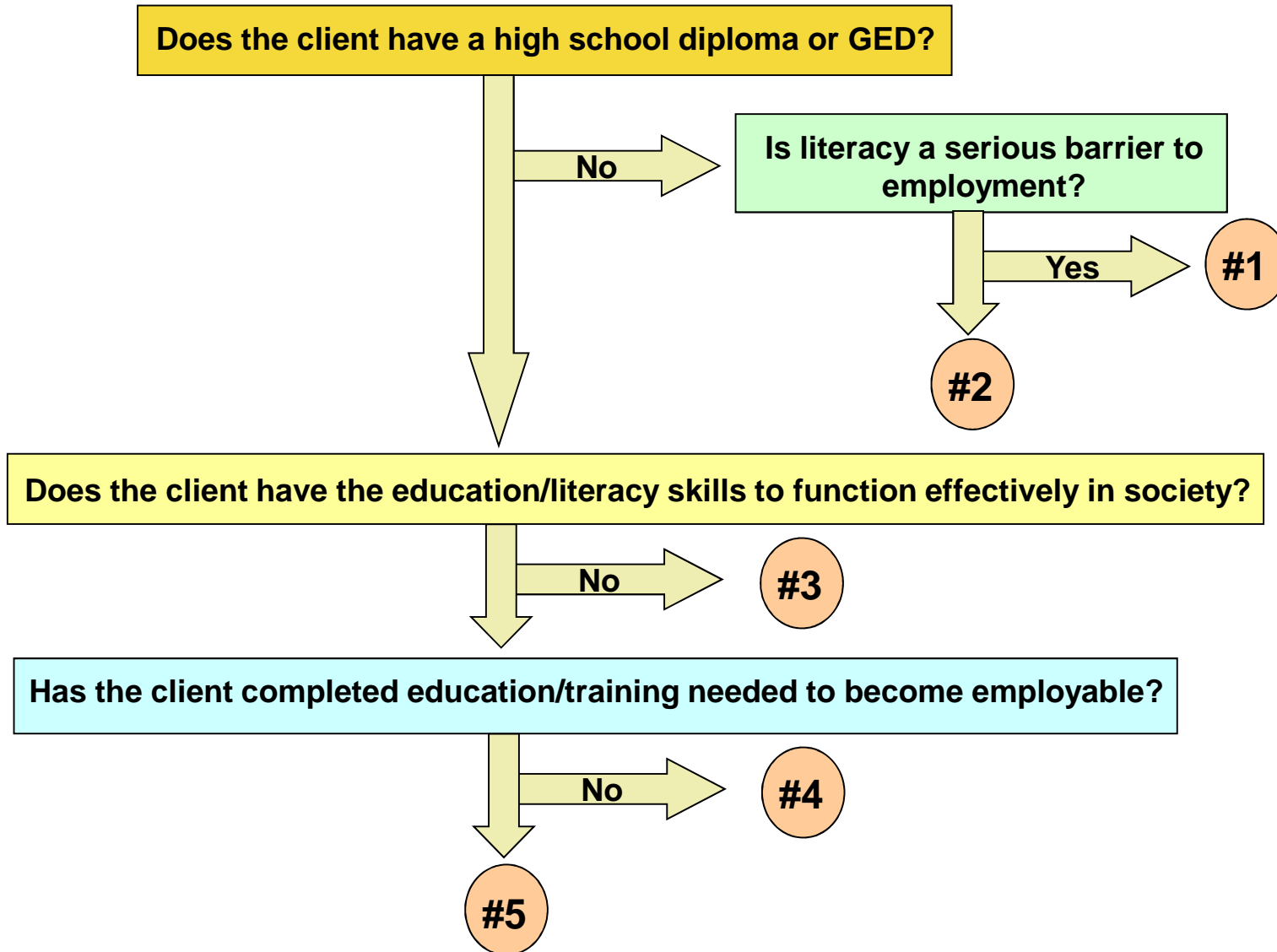

Self-Determination and Skills – Legal

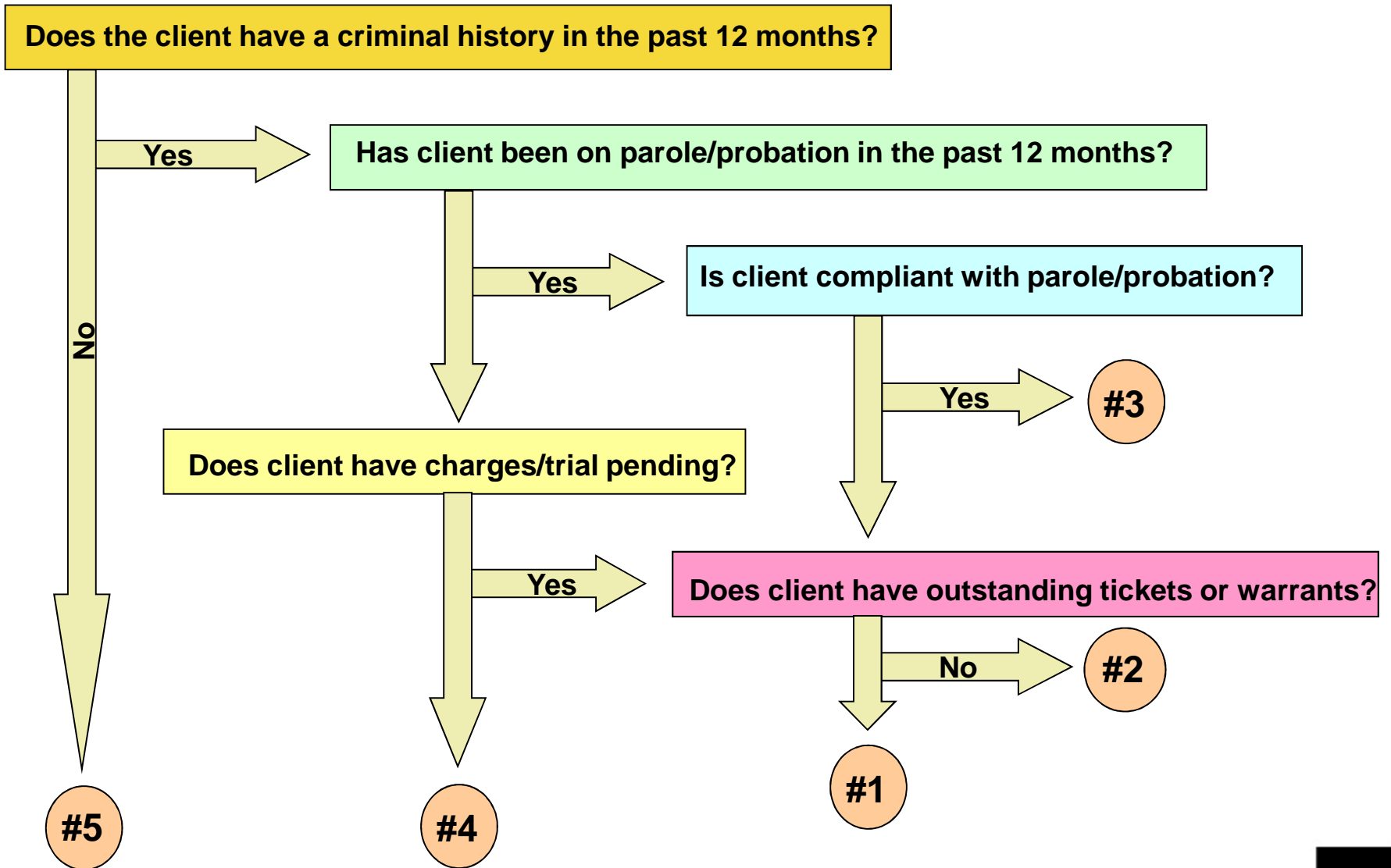

Self-Determination and Skills – Health Care

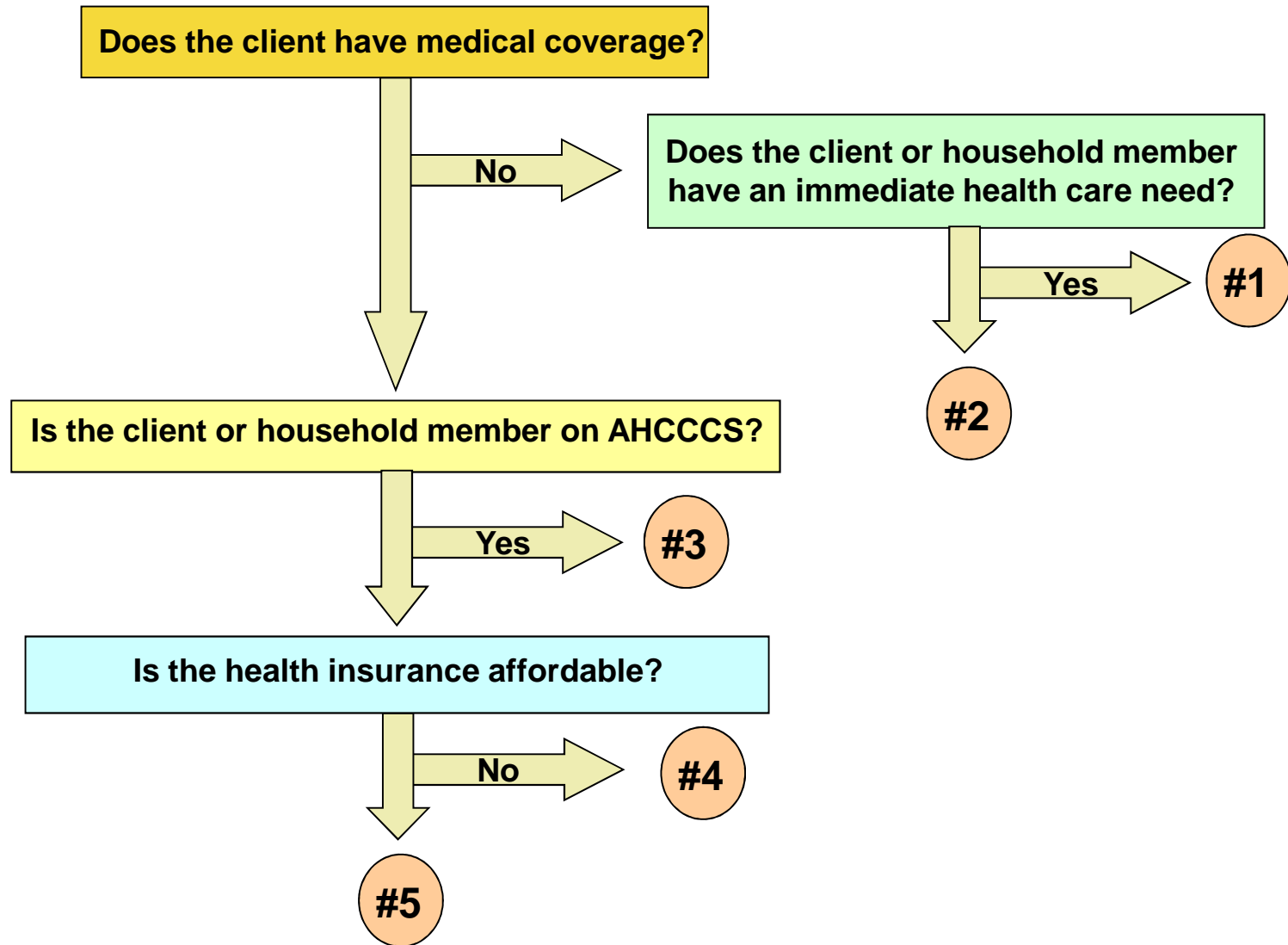

Self-Determination and Skills – Life Skills

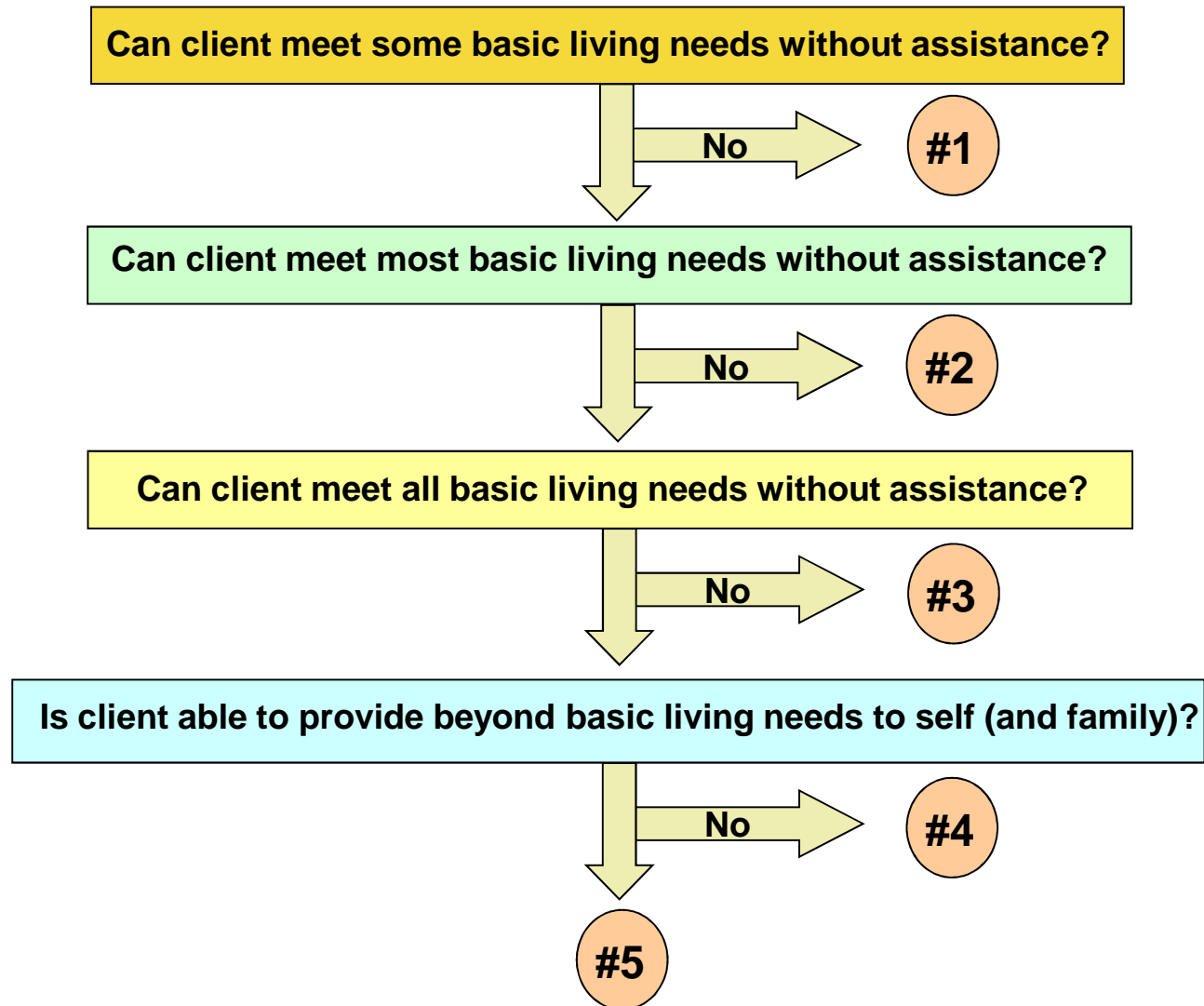

Self-Determination and Skills – Mental Health

Does client have mild or no mental health symptoms?

* See Note

No

Is the client a danger to self or others?

Yes

#1

#2

Do the symptoms impair functioning only slightly?

No

#3

Are the symptoms rare and does the client have good/superior functioning?

No

#4

#5

*Some clinician licensure mandates may require that evidence of physical abuse be reported to the proper authorities.

Self-Determination and Skills – Substance Abuse

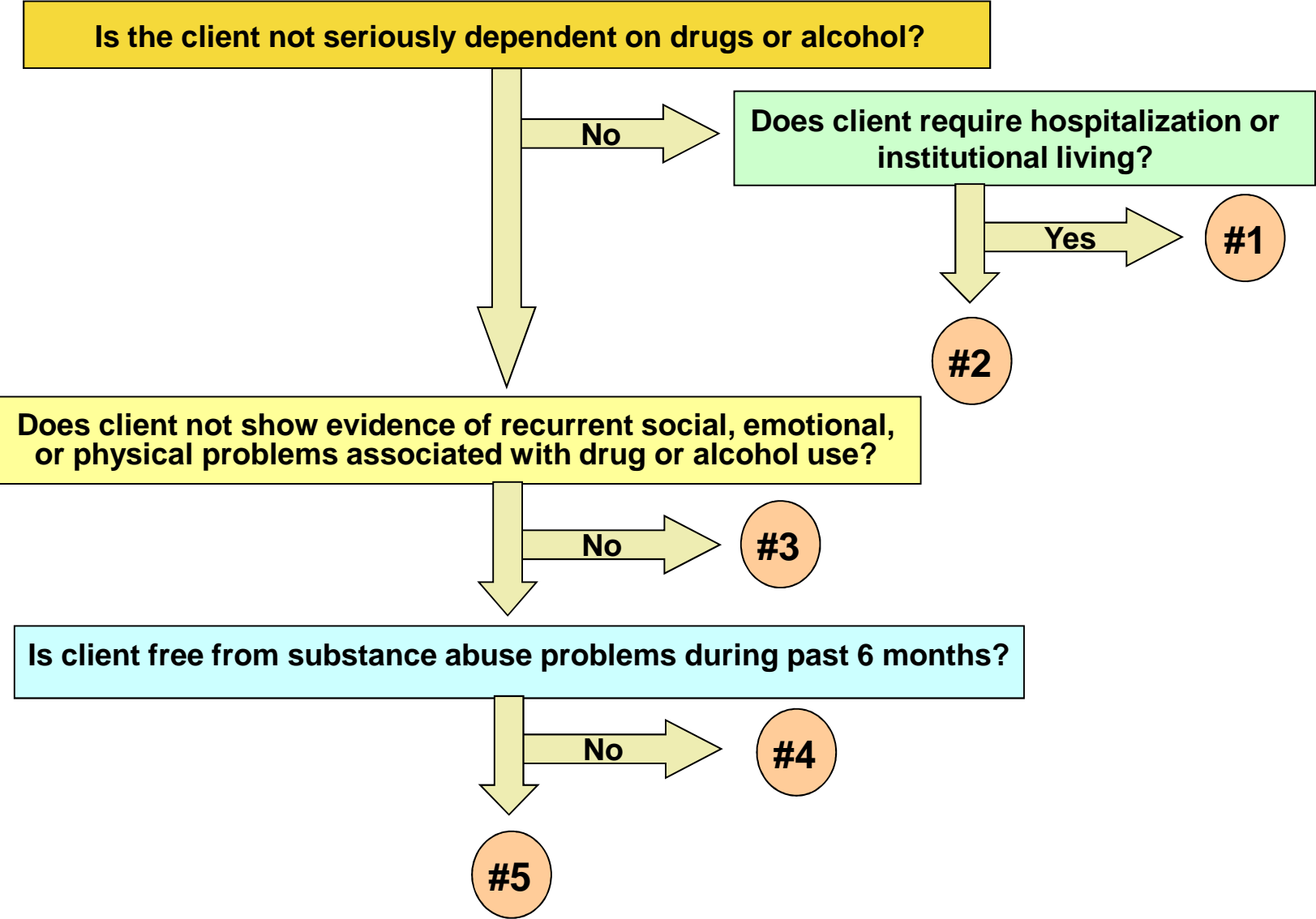

Self-Determination and Skills – Family Relations

Does client have support from family/friends?

* See Note

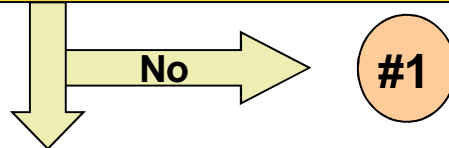

Do family/friends relate well and are active in changing negative behaviors?

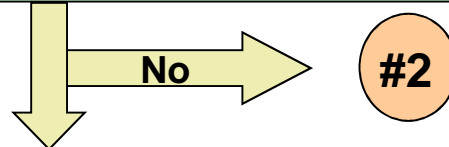

Does client have strong support from family/friends and do family/friends support one another?

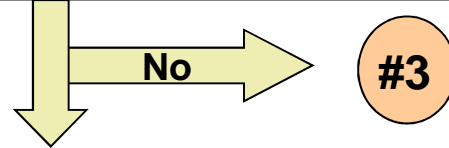

Is the support network expanding?

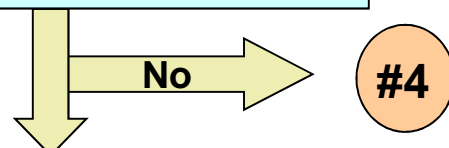

*Some clinician licensure mandates may require that evidence of physical abuse be reported to the proper authorities.

Self-Determination and Skills – Mobility

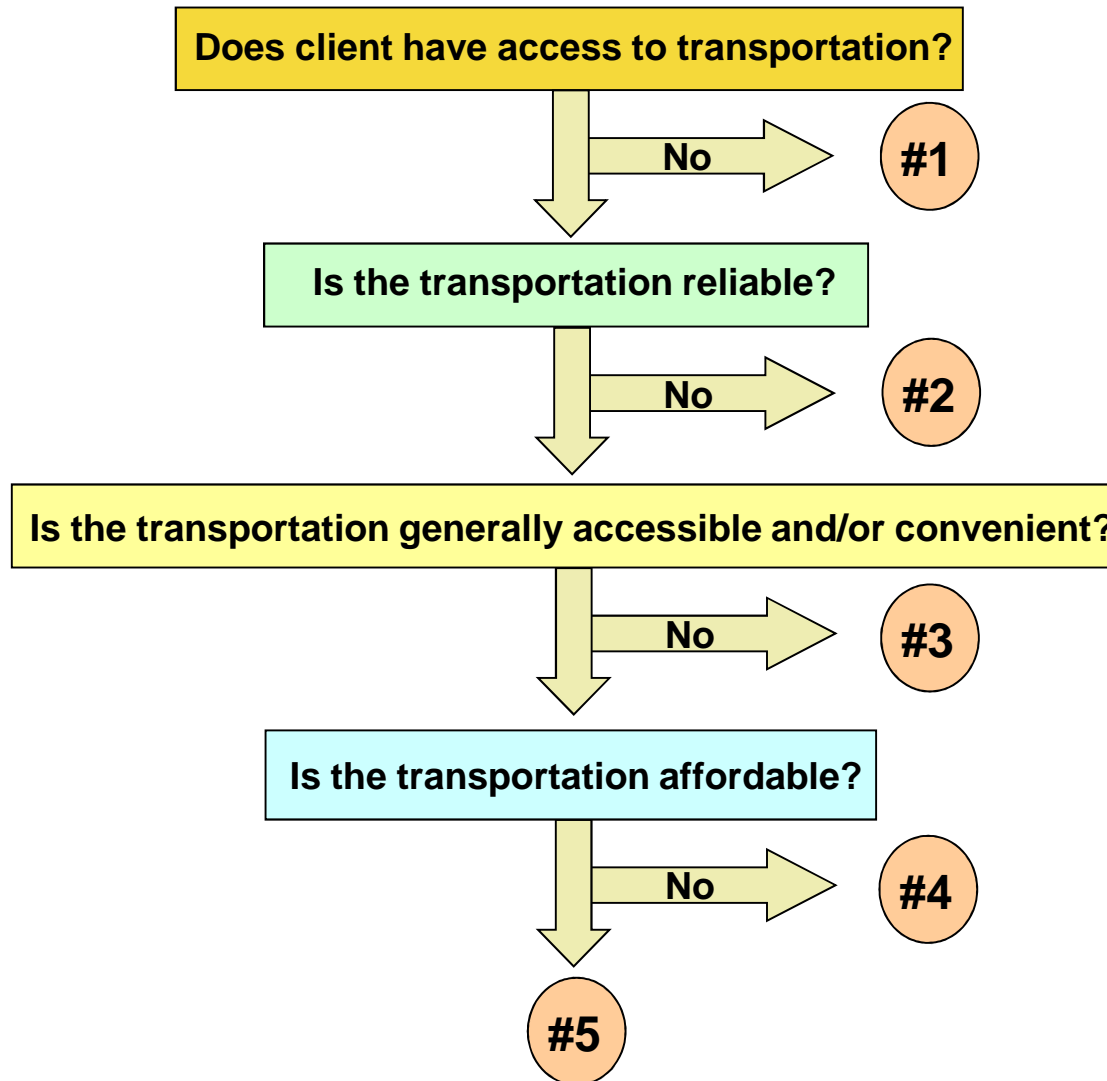

Self-Determination and Skills – Community Involvement

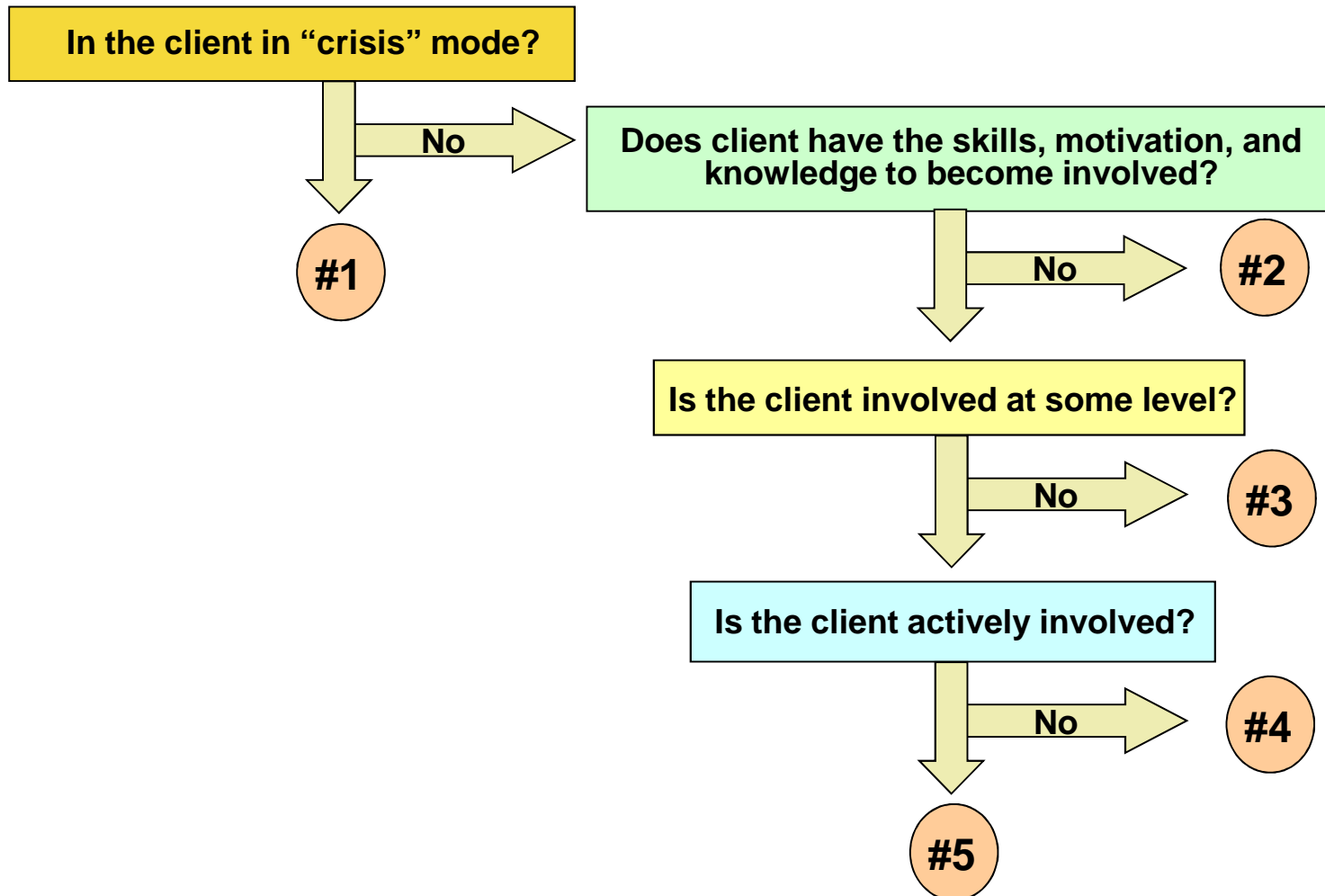

Self-Determination and Skills – Safety

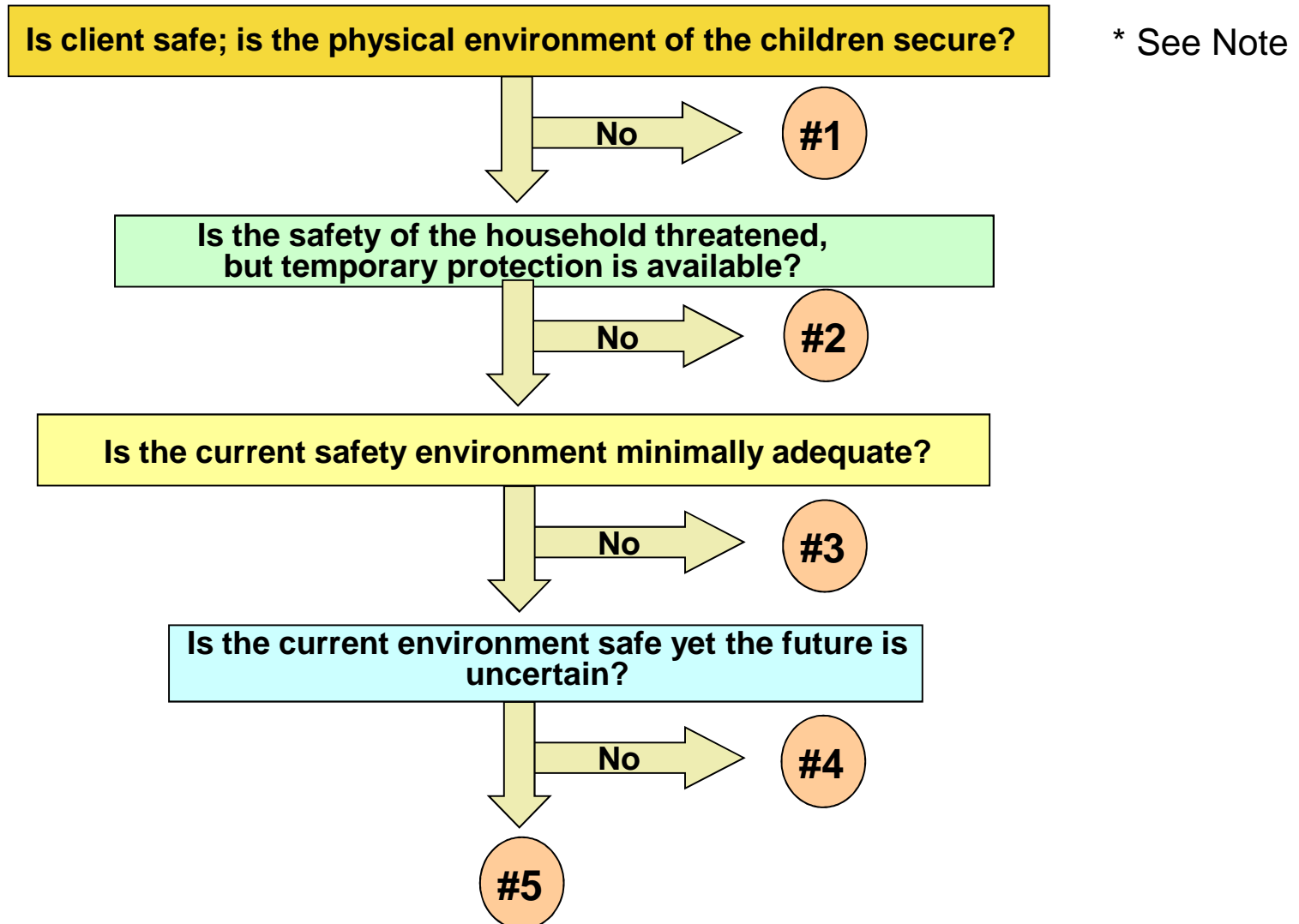

*Some clinician licensure mandates may require that evidence of physical abuse be reported to the proper authorities.

Self-Determination and Skills – Parenting Skills

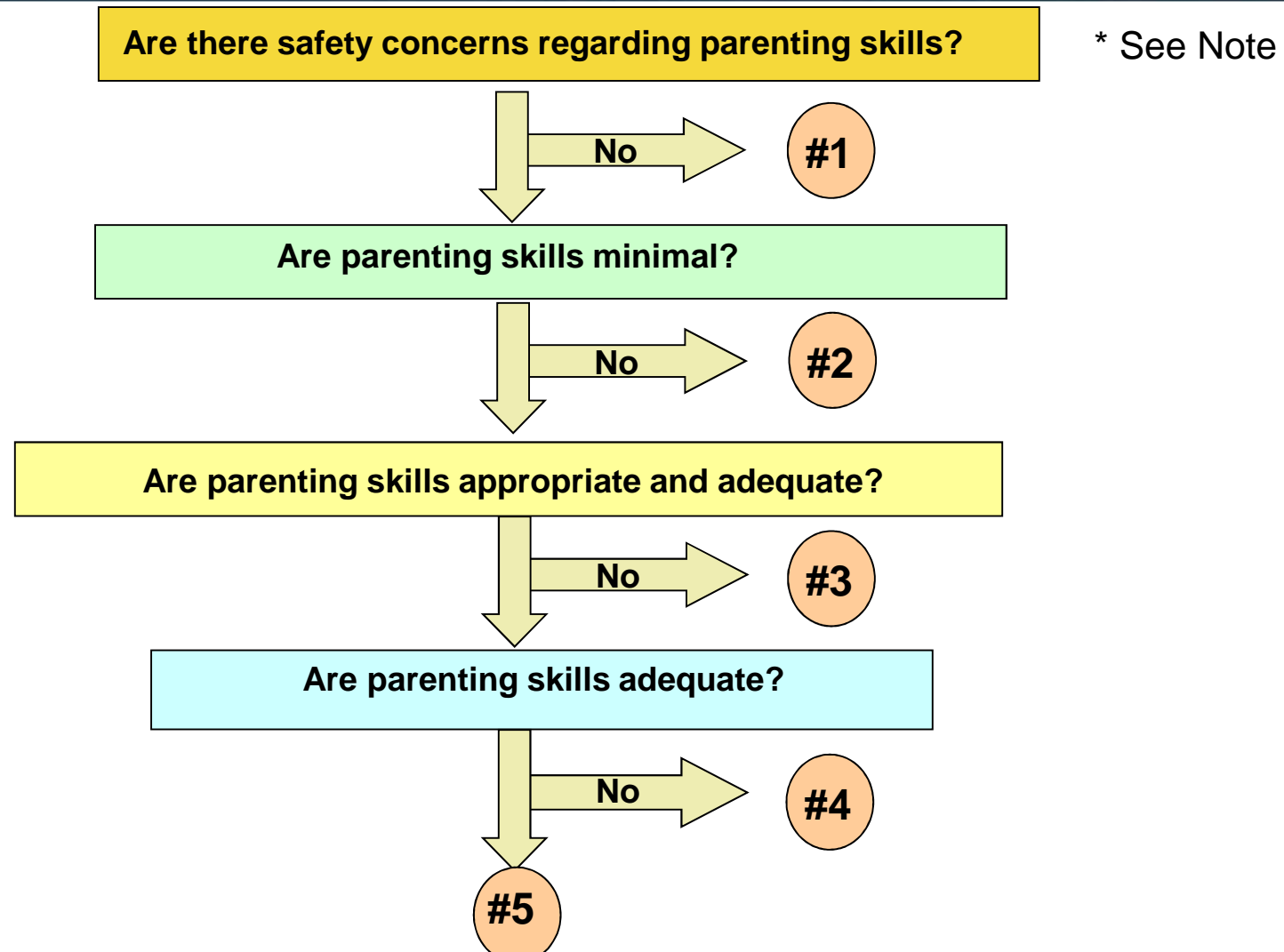

*Some clinician licensure mandates may require that evidence of physical abuse be reported to the proper authorities.

Self-Determination and Skills – Credit History

